

Y.M.C.A.

Clarinet in B \flat 1

arr.J.Odcházal

Disco $\text{♩} = 120$

A

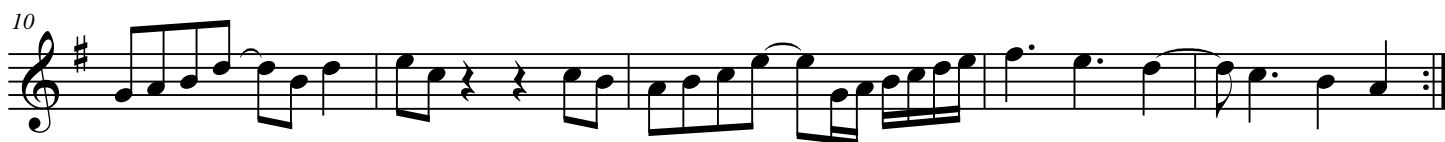

B

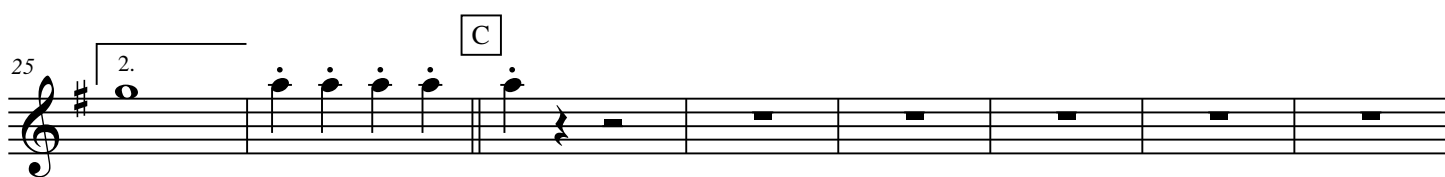

C

E

46

51

F

56

61

G

66

73
