Tenkrát na Západě - (Once upon a time in the West)

Trumpet in B♭ 1

Ennio Morricone
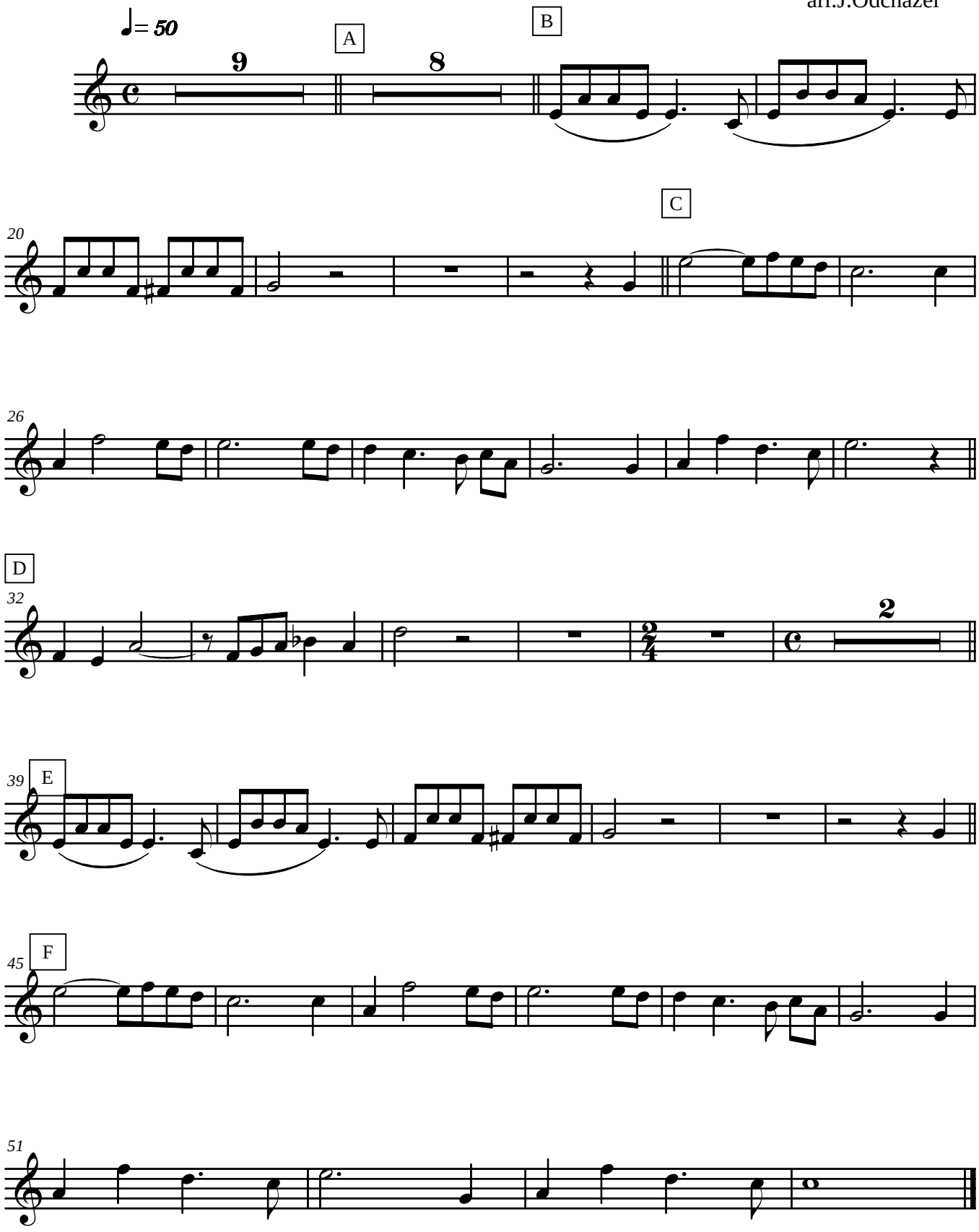
arr.J.Odcházel